

# Plat Book-CC-Page 77

FILED  
GREENVILLE CO. S.C.  
JUL 13 9 AM 1952  
ELLIE FARNSWORTH  
S.S.

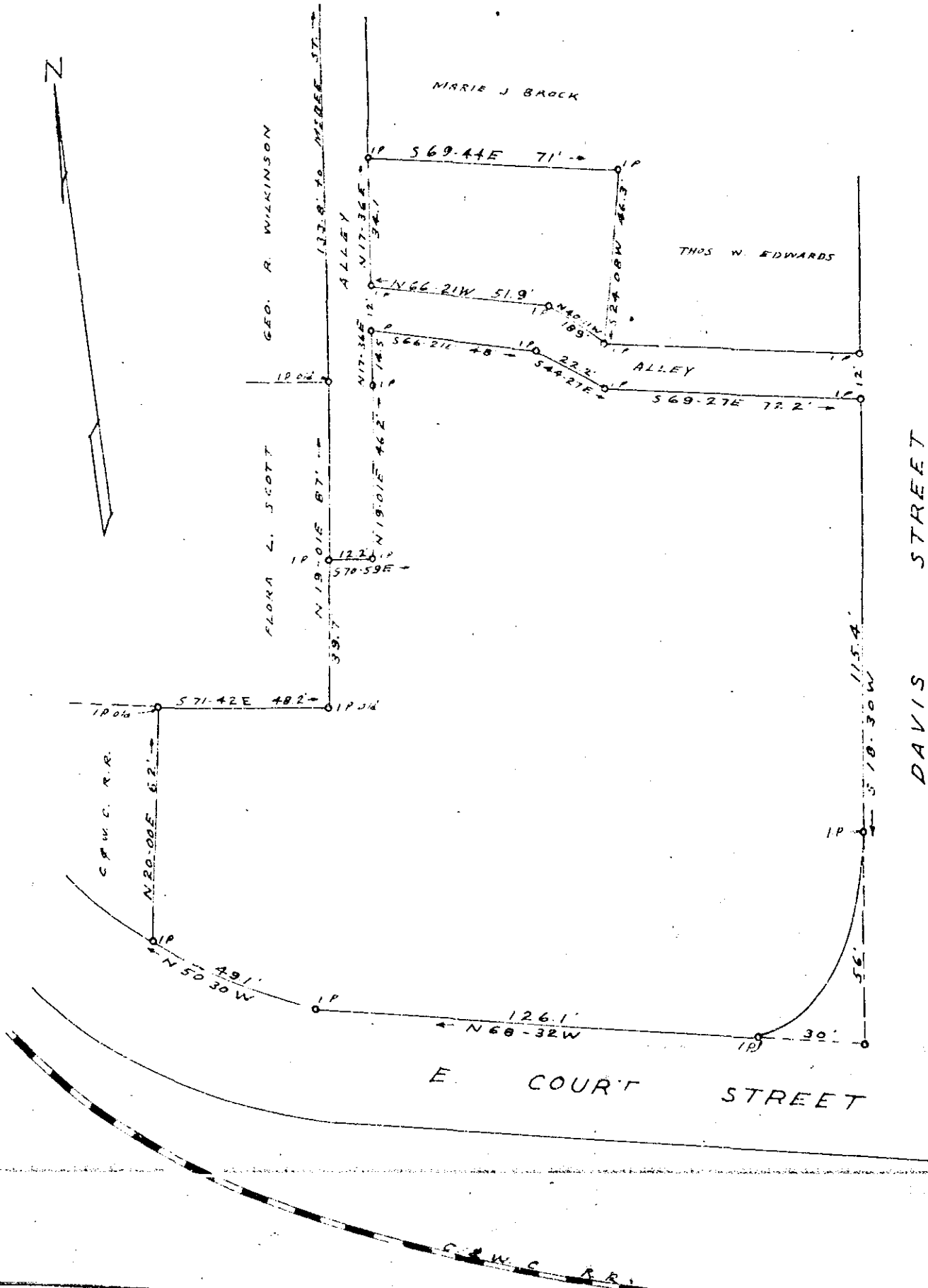

**BAD COPY**

PROPERTY OF  
LILLIAN D HARTSELL  
GREENVILLE, S.C.

13671  
JUN 18 1952

SCALE 1" = 30'

MAY, 1952

H-LIGHT INDUSTRIAL

W. J. Riddle - Surveyor

Book B 52

P-63-

#13671 Filed This 18 day of June 1952  
And Recorded in Vol. CC Page 77 at 9:45 AM

Ellie Farnsworth  
Register Moore Conveyance Greenville County, S.C.